

Joe & Helen
Elizabeth Rector
Mt. Al. 1028-488

MICROFILMED

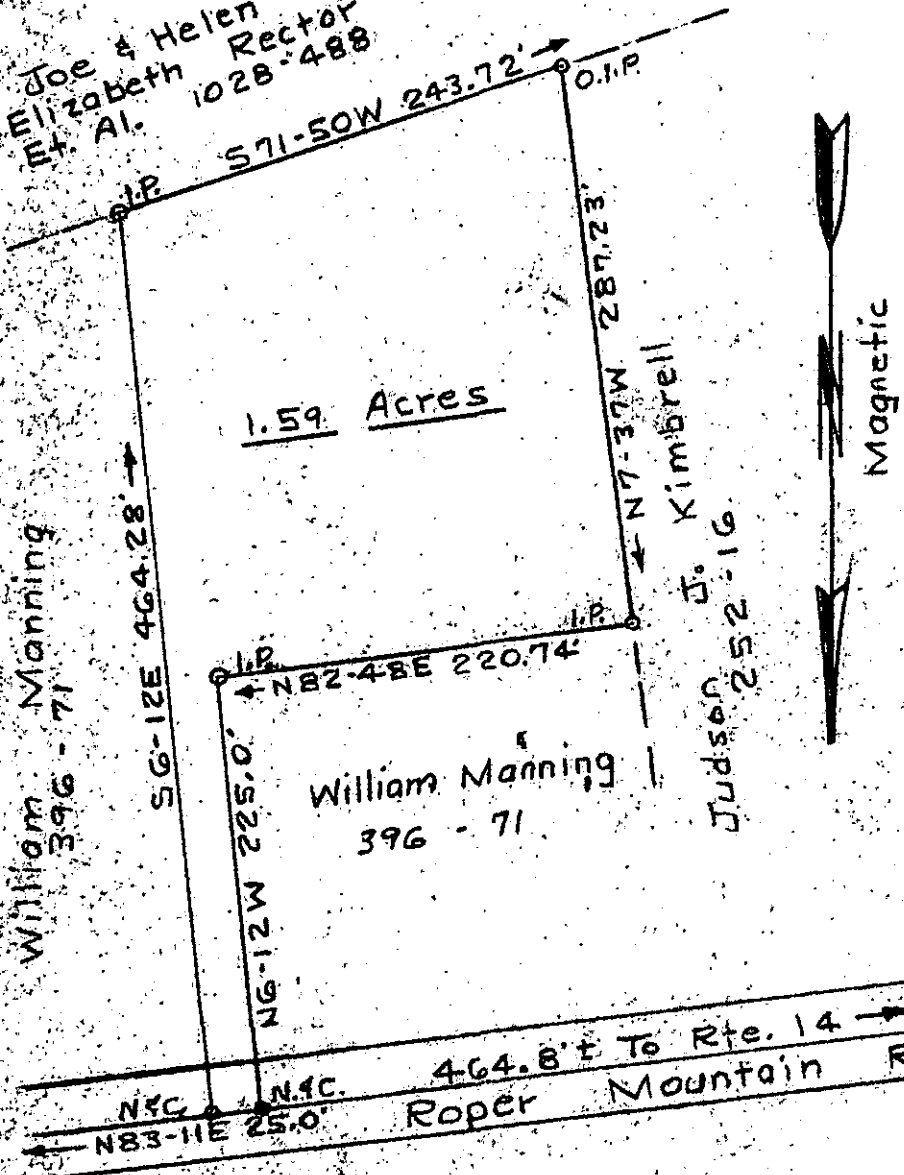
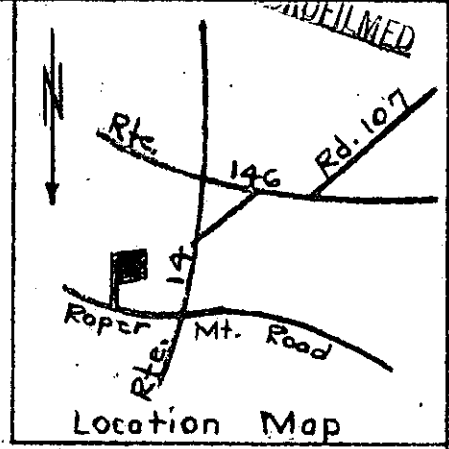

1.59 Acres

William Manning
396 - 71

N4C N4C 464.8' to Rte. 14
N83-11E 25.0' Roper Mountain Road

PROPERTY OF WILLIAM MANNING

GREENVILLE CO. S. C.
Scale 1" = 100' Feb. 6, 1982
T.H. Walker Jr. Reg. L. S. 3182
300 Maple Dr. Mauldin, S. C.



FEB 12 1982 Error of closure exceeds 1/2500

8-X-88 18200

FILED
GREENVILLE CO. S. C.
FEB 12 11 59 AM '82
DONNIE S. TANKERSLEY
R.M.C.

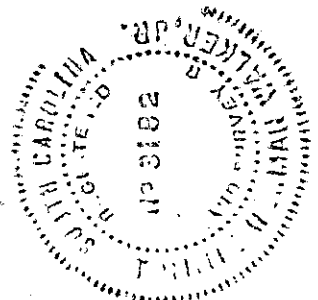

Ref. plat of G.P. Henderson Property dated 3-12-46 by W. J. Riddle
Ref. Tax Map 539.3 - 1 - 29.

T.H. Walker Jr.

2 FEB 12 82 859

3.00